

Red Landscape Architects (Pty) Ltd

RED Landscape Architects (PTY) Ltd.
31 Malherbe Street
Capital Park
Pretoria
0084

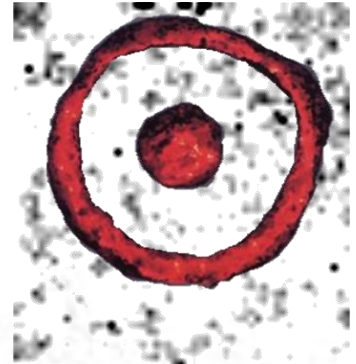

Public Participations Meeting: 23 May 2010

Project Name – MEYERSDAL KOPPIES – Conservation areas

Project Number – PS-ED (MP) 48/2009

Attendance list

Name	Company	Contact	E-mail
Annissa Johnson	RED	012-323 0919	red.annissa@telkomsa.net
Maureen Ansett	WARD 38	082-454 6794	mansett@worldonline.co.za
Mr. G Ansett	RES	011-867 5553	N/A
Sithembile Pasiya	EMM	011-999 3343	Sethimbile.Pasiya@ekurhuleni.go.za
Mr. & Mrs. Ebrahim	RES	011-626 2942	shabi@absamail.co.za
Mr. & Mrs. Rutenberg	RES	011-867 1668	ria@mannaer.co.za
Gary Taylor	RES	083-744 1939	GJTaylor@ekurhuleni.com
Brian Fourie	RES	083-229 6707	waki@icon.co.za
Rebecca Ntsoane	EMM	011-999 0305	rebeccan@ekurhuleni.com
Andrew Barker	Klipriviersberg Conservancy	083-274 4424	chairman@klipcon.org.za
Roger Raposo	RES	082-446 1241	metalart@mweb.co.za
Alice De Kock	RES	011-907 7154	N/A
CLR S Nair	WARD-DA	082-921 2856	samantha.nair@lionsure.com
D Cramer	RES	083-259 5398	dick.cramer@tiscali.co.za
Mr. and Mrs. Van Dyk	RES	082-901 4084	ronnie.vandyk@liberty.co.za
Mr. J Coetzee	RES	083-253 0468	wynand@forumsa.co.za
Mr. J Linde	PVT	011-869 3262	slinde@telkomsa.net
Mr. and Mrs. O'Friel	RES	011-867 2756	robert@hixnet.co.za
Mr. T Kleynhans	RES	082-261 2164	theo@edupac.co.za
G .Rancati	RES	083-388 6210	retsos@absamail.co.za
Mr. B Dawson	WARD 38	082-565 0305	brian.dawson@iafrica.com
S Ozbayraktar	RES	082-388 6210	sozbayraktar@icon.co.za

Distribution List

Victor Nesengani	EMM		
Giel Meyer	EMM		
Lilani Booyesen	EMM		
Derrick Day	EMM		
Jan Burger	EMM		
Francois Van Rooyen	RED	012-323 0910	red.larch@telkomsa.net

Thank you to Councillor Maureen Ansett in assisting Red Landscape Architects with the planning of this public participation.

Red Landscape Architects (pty) Ltd
Reg no: 2005/017908/07

Director
Francois van Rooyen
BL (Up)
PrLArch

31 Malherbe street
Capital Park
Pretoria
0084

Mobile: 082 5050 485
Tel: +27 (12) 323 0919
Fax: +27 (12) 323 9586
E-Mail: red.larch@telkomsa.net

1. Introduction

1.1. Everyone was welcomed to the presentation.

2. Attendance

2.1 As per above details

3. Apologies

3.1. None

4. Topics raised and information gathering:

4.1. The community is happy with the proposed landscape design.

4.2. It was mentioned by Mr. Coetzee (Cell: 083-2530468) that an application for a proposed access control gate has been made and the application was successful. These plans have been drawn up by Dream Works (Cell: 082-646 3446/ 011-869 6121).

This suggestion was made due to the increase in crime in the area.

4.3. Due to the new control gate the entrance to the parking area at the Koppies may have to change. Red to draw up the plan with the new gate entrance.

4.4. It was explained to the community that the most important purpose of the upgrade was to renovate the existing ablution facilities, to create a historical educational Facility with information about the Iron Age ruins, which are situated on the Koppie. As well as the

Proposed new park layout and new entrance guard house to the nature reserve.

4.5. It was mentioned that research has been done by Professor Karim Sadr from Wits Tel: 011 717 6541 with regards to the historical background of the Iron Age ruins.

4.6. Most residents are mostly concerned about security to their properties.

4.7. It was felt by the public that due to the new park more people will be attracted to the therefore attracting criminals with access to the park.

4.8. Red has designed a proposed guard house at the entrance to the koppies with the idea of a permanent security guard at the gate who will be aware of people entering and leaving the koppie. This was designed with the purpose of the security to the residents.

4.9. There were no objections to the Master Landscape Plan.

4.10. The pathways will also be cleared and rebuilt where necessary on the Koppie.

5. Next meeting

5.1. To be confirmed.

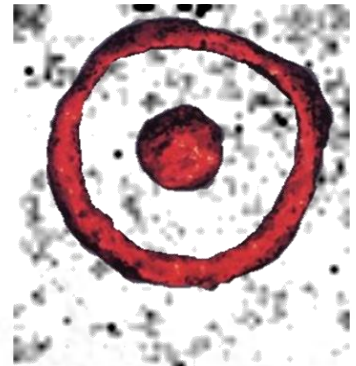

Red Landscape Architects (pty) Ltd
Reg no: 2005/017908/07

Director
Francois van Rooyen
BL (Up)
PrLArch

31 Malherbe street
Capital Park
Pretoria
0084

Mobile: 082 5050 485
Tel: +27 (12) 323 0919
Fax: +27 (12) 323 9586
E-Mail: red.larch@telkomsa.net